

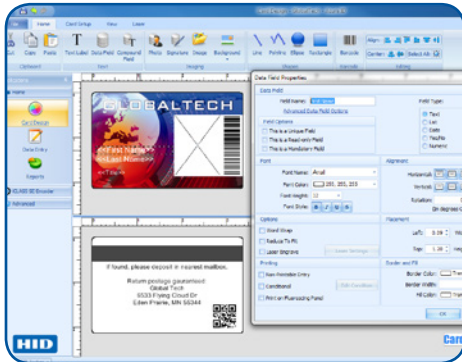

Asure ID<sup>®</sup> EXCHANGE  
Card Personalization Software



ASURE ID<sup>®</sup> 7 IS HERE.

- **Friendly and Intuitive Interface** - Enhanced user experience makes photo ID card design and data entry a breeze.
- **Choose Your Source** - Easily print cards from records stored in Asure ID's internal database. Or with our real-time data exchange feature Live Link, you can share across multiple workstations directly from your network's HR, security or ERP database, adding Oracle<sup>®</sup>, MySQL, LDAP and Microsoft<sup>®</sup> SQL Server database support.
- **iDIRECTOR<sup>®</sup>** - Designed for the most sophisticated secure credential applications, you can improve smart card development and deployment with this encoding module. iDIRECTOR manages card memory, loads multiple smart card applications, and graphically personalizes smart cards such as iCLASS<sup>®</sup> Seos<sup>®</sup> in one seamless process.

Tools at your fingertips

- Multi-task with tabbed navigation, and effortlessly switch between card design and data entry, managing each independently.
- The toolbar puts frequently used elements into logical order.
- De-clutter the workspace by hiding colors and attributes until they're needed, using pop-out control palettes.
- "What You See Is What You Get" display helps ensure accurate card design by showing exactly how a card will print, including data place-holders.

Productivity has never looked better.

Asure ID 7 changes the paradigm of how ID card personalization software looks, feels and performs. A fresh new user interface and simplified processes make ID card template design and data entry extremely easy. With Asure ID, you have everything you need to design and populate a card, allowing you to glide from card design to data entry to printing and reporting.

Everyday work made effortless.

Routine tasks can be performed with a couple of mouse clicks. It's a snap to capture or load a photo, void a card or set the print counter. And you can utilize Live Link to connect to several external data sources. These and other frequently-used features are within easy reach on the Microsoft "ribbon"-inspired toolbar.

Standard features:

**Asure ID "remembers"** with automatic start-up loading of the last template and report used, while also limiting or granting access to specified Asure ID modules and templates through advanced user defined privileges

**Quick Filter** wildcard search on any field in the database. Global Find extends this convenience across all linked databases and templates.

**Auto-Enhance** a records photo with the click of a button.

Asure ID Exchange features:

**iCLASS<sup>®</sup> SE open encoder platform** support for end-to-end security, control, and flexibility of your physical access control solution (PACS) credentials. Issuance to a FARGO<sup>®</sup> card printer with an embedded iCLASS SE encoder allows you to create, encode (read/write), and manage PACS credentials on-site, streamlining your ordering, inventory management, and issuance processes. To complete the solution, pair the management of the PACS credential with optional ability to register the card data into a PACS solution directly from Asure ID. This can also take the form of a barcode or mag-stripe card element. Asure ID is tightly integrated with over 25 leading access control systems.

**Laser Configuration Module** features an Intuitive interface that manages data and visual security elements to be printed, encoded and engraved into credentials -- in one unified card template.

Customized Reporting Securely Delivered

In addition to standard ready-to-view reports, manipulating data with filtering, sorting and grouping has never been easier, and configuring and saving it in a custom report is simple. And with definable reporting privileges extended to application-wide password protection, Asure ID Exchange enhances your ID data security.

# SPECIFICATIONS



GENERAL	SOLO	EXPRESS	ENTERPRISE	EXCHANGE
<b>Operating System Support:</b> Windows® 7/8/8.1/10 including Windows Pro Tablets	■	■	■	■
<b>Language support:</b> English, French, German, Spanish, Russian, Portuguese (Brazil), Italian, Japanese, Korean, Simplified Chinese, Thai, Indonesian, Arabic, Turkish, & Czech	■	■	■	■
<b>Microsoft® Access® (2000, 2002, &amp; 2003)</b>	Native	Native / Live Link™	Native / Live Link	Native / Live Link
<b>Password Log-on with Definable User Privileges and Card Template Access</b>		■	■	■
<b>Microsoft® SQL Server® (2000, 2005, 2008, 2012, &amp; 2014)</b>			Native / Live Link	Native / Live Link
<b>Networkable<sup>6</sup></b>			■	■
<b>MySQL® (Version 5)</b>				Live Link
<b>Oracle® (9i &amp; 11g)</b>				Native / Live Link
<b>Microsoft Active Directory/LDAP</b>				(Read-only)
<b>CARD DESIGN</b>				
<b>Dual-sided Template Designs</b>	■	■	■	■
<b>Add Text Field (Variable &amp; Static)</b>	■	■	■	■
<b>Add Photo Fields</b>	■	■	■	■
<b>Import Images (e.g., Logos &amp; Graphics)</b>	■	■	■	■
<b>Add a Linear Barcode</b>	■	■	■	■
<b>Add Magnetic Stripe</b>	■	■	■	■
<b>Fluorescing Panel (F-Panel) Support</b>	■	■	■	■
<b>Various Card Sizes</b>	CR-80 Only	■	■	■
<b>Add Data Fields</b>	8	Unlimited	Unlimited	Unlimited
<b>Add Compound Data Field</b>		■	■	■
<b>Integrated Signature Capture</b>		■	■	■
<b>Integrated Lumidigm Fingerprint Enrollment</b>		■	■	■
<b>Add 2D Barcodes (PDF417, QR Code, &amp; Datastripe)</b>		■	■	■
<b>Set Conditional Design and Print Rules</b>		■	■	■
<b>Smart Card Encoding and Management (IDIRECTOR™)</b>				■
<b>Program Access Control Credentials (i.e. iCLASS SE™ Encoder Support)</b>				■ <sup>7</sup>
<b>Add Laser Engraved Text, Data and Photo Fields</b>				■ <sup>2</sup>
<b>DATA ENTRY</b>				
<b>Integrated Photo Capture, with Auto-Enhance (TWAIN, DirectShow® &amp; WIA)</b>	■	■	■	■
<b>Save and Search Records</b>	200	■ <sup>3</sup>	Unlimited	Unlimited
<b>Save Photos to Folder</b>	■	Custom Naming Option	Custom Naming Option	Custom Naming Option
<b>Global Find</b>	■	■	■	■
<b>Integrated Signature Capture with Auto-Enhance</b>		■	■	■
<b>Integrated Lumidigm Fingerprint Enrollment</b>		■	■	■
<b>Batch and Sheet Printing</b>		■	■	■
<b>Reports (Standard &amp; Custom)</b>		■	■	■
<b>Export Reports</b>		■	■	■
<b>Microsoft Excel and Text File Import/Export</b>		■	■	■
<b>ODBC Import/Export</b>		Import	■	■
<b>Live Link (Real-time Data Exchange)<sup>4</sup></b>		Single DB/Single Table	Single DB/Multi-Table	Multi-DB/Multi-Table
<b>Database View Connectivity</b>			■	■
<b>Educational import / Export (Student Photo CD)<sup>5</sup></b>			Optional <sup>5</sup>	Optional <sup>5</sup>
<b>Physical Access Control Integration (Register Credential in PACS System)</b>				Optional <sup>5</sup>
<b>ASURE ID PROTECT PLANS</b>				
<b>Free Updates</b>	■	■	■	■
<b>Annual / Multi-Year Support Packages <sup>8</sup></b>	Optional	Optional	Optional	Optional

<sup>1</sup> Manage and control card access formats, smart cards and card applications.

<sup>2</sup> Available when used with FARGO® HDP8500LE.

<sup>3</sup> Storage limitations based on Microsoft Access.

<sup>4</sup> Bi-directional data exchange with third party databases and applications.

<sup>5</sup> Additional purchase.

<sup>6</sup> Asure ID site licenses enable sharing of networked database information on multiple workstations.

<sup>7</sup> iCLASS® Standard/SE/SR /Seos®, MIFARE DESFire® EV1, HID Prox.

<sup>8</sup> Free updates do not apply to major product releases.

© 2016 HID Global Corporation/ASSA ABLOY AB. All rights reserved. HID, HID Global, the HID Blue Brick logo, the Chain Design, Asure ID and FARGO are trademarks or registered trademarks of HID Global or its licensor(s)/supplier(s) in the US and other countries and may not be used without permission. All other trademarks, service marks, and product or service names are trademarks or registered trademarks of their respective owners. 2016-01-15-hid-asureid-exchange-software-ds-en PLT-00004

## ASURE ID® MEETS THE CARD APPLICATION NEEDS OF:

- Large Corporations
- National ID Programs
- Drivers Licenses
- Government/Military
- State & Local Government
- Healthcare
- Education



Supports Windows® Pro Tablets

## HID GLOBAL® IS THE LEADER IN SOLUTIONS FOR THE DELIVERY OF SECURE IDENTITY.

Asure ID is just one part of a complete, integrated system for the issuance, management and authentication of secure IDs. Your HID Global dealer can custom design a secure identity system using proven HID components including:

- FARGO® ID Card Printer/Encoders
- Cards, ribbons, films and overlaminates
- ID card production services
- HID contact and contactless card readers, including iCLASS® smart card readers
- Lumidigm Fingerprint Sensors

The suggested minimal system requirements for Asure ID 7 are:

- 1 GHz or faster processor
- 1 GB RAM
- 1 GB available hard disk space

Free trial download is available from:

[hidglobal.com/asureid](http://hidglobal.com/asureid)

[hidglobal.com](http://hidglobal.com)

North America: +1 512 776 9000

Toll Free: 1 800 237 7769

Europe, Middle East, Africa: +44 1440 714 850

Asia Pacific: +852 3160 9800

Latin America: +52 55 5081 1650